

0.0m 1.0m 2.0m 3.0m

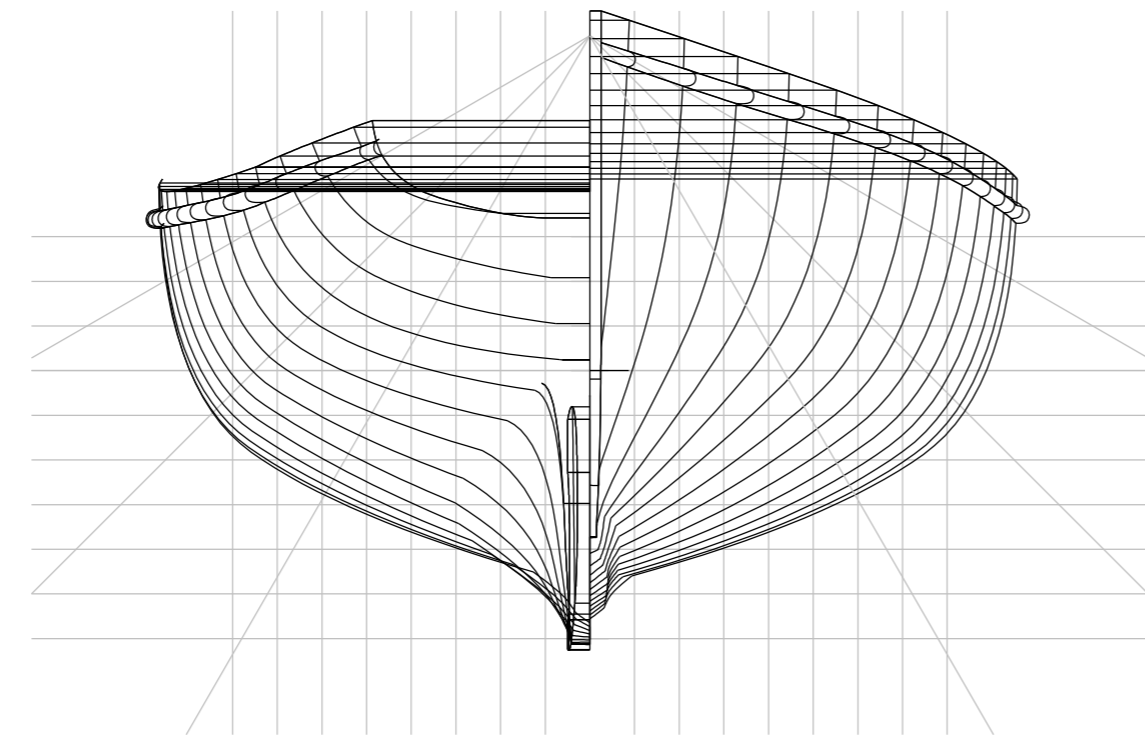

Notes:

Maritime Museum of Tasmania
 Hull Lines produced from photogrammetry
 data provided by Peter Higgs
 (Maritime Museum Tasmania)
 Section spacing - 0.5m
 Buttock spacing - 0.1m
 Waterline spacing - 0.2m

REV:	DESCRIPTION:	BY:	DATE:
CLIENT: 16 Argyle Street Hobart Tasmania Australia 7000			
NAVAL ARCHITECT: Dr. Dougal Harris 207 Marion Bay Rd Tasmania Australia 7175			
DRAWN: DH	CHECKED: DH	DATE: 03/10/2020	REVISION: A
PROJECT NAME: "Casilda"			
DRAWING TITLE: Lines Plan			
SCALE:	SHEET SIZE:	SHEET NO: 1 of 1	
PROJECT NO:	STATUS: RELEASED		
DRAWING NO: A3/001			